

Sanctus – Missa Puiskemor

1

us saba

oth

Pleni sunt ce

Tacet

Tacet

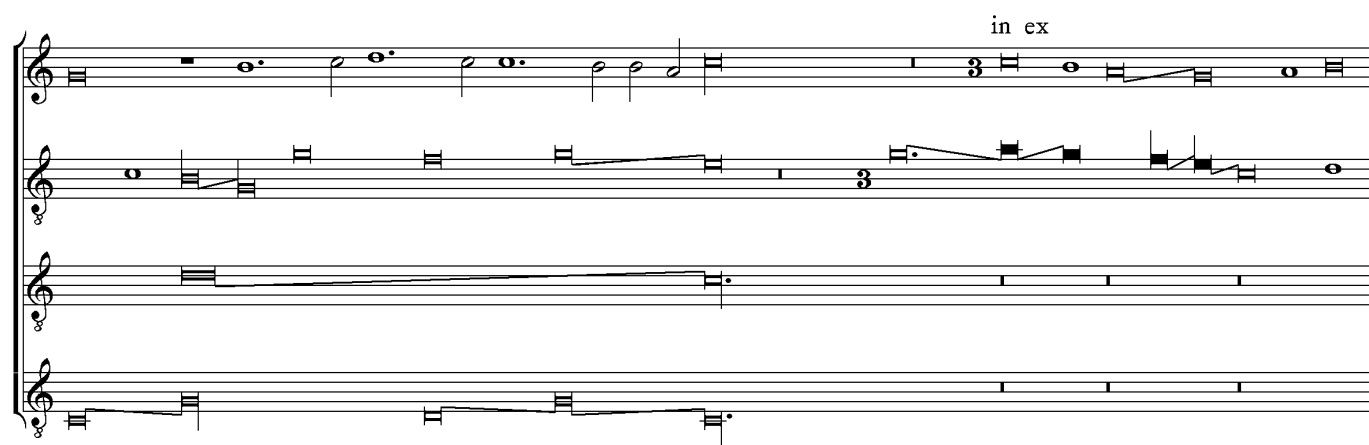
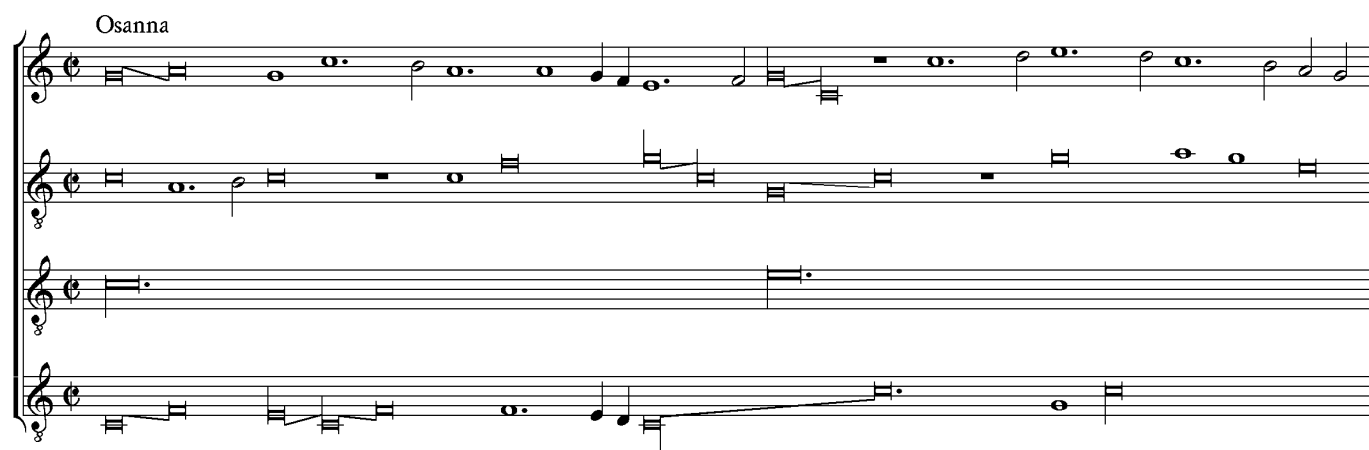
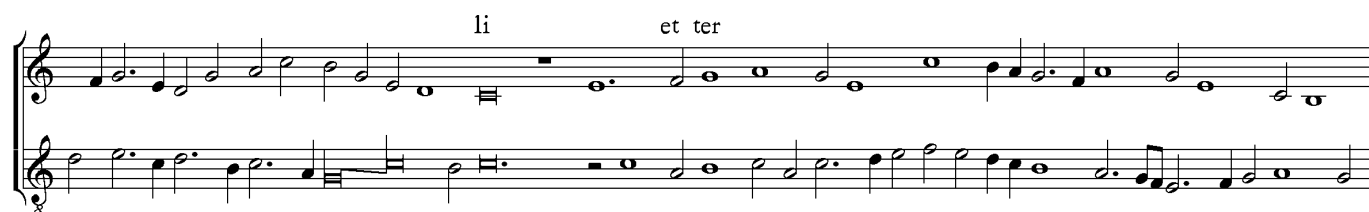

qui ve

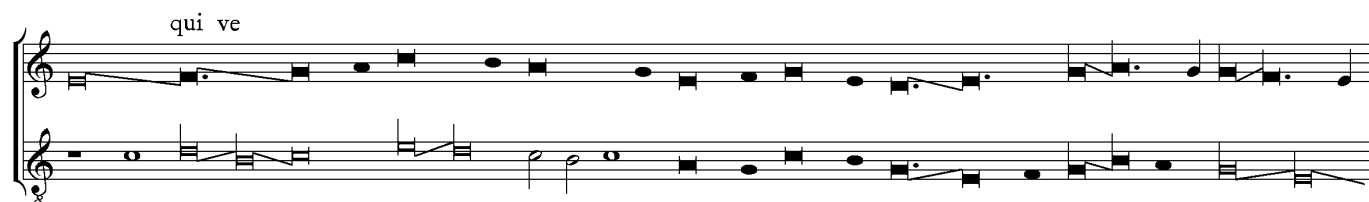

nit in nomine domi ni

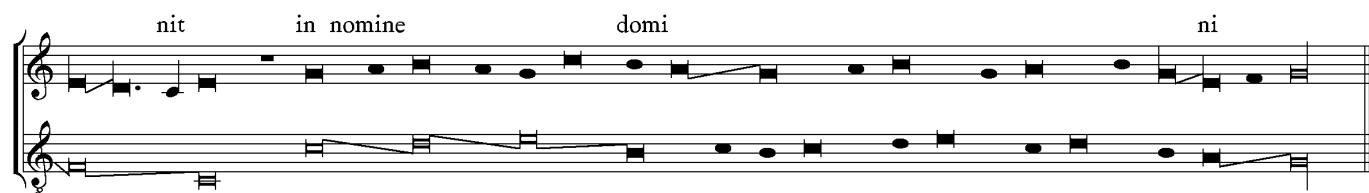

Osanna

in ex

celsis

